

MISSION STATEMENT

The vision of Mount Olive Baptist Church is to be a culturally relevant church that minimizes dogma and maximizes Love--the Love of a living God as embodied in Jesus Christ in order that we might cultivate a faith that supports broken humanity throughout the difficulties of life.

We want to be a Church dedicated to the mission of spiritual, academic and economic growth of individuals through teaching, serving and guiding them to grow beyond their personal experiences into new creatures in Jesus Christ. We want to involve everyone in ministry, so that people will minister to people.

We want to be a Church where Biblical enlightenment, healing, renewal, reclamation, rehabilitation and reconciliation are the cornerstones of our faith.

We want to be a source of spiritual sustenance, security, and inspiration to those who are struggling with the burdens of life throughout our spiritual journey together. We want to be strengthened in our commitment to serve as instruments of God in our Church, our community and the world, by confronting, transforming and eliminating those things in our culture that dehumanize us and perpetuate psychological enslavement.

| ADMINISTRATION | |
|---|---|
| REV. GREGORY J. JACKSON, M. Div., Senior Pastor | |
| Robert H. Robinson Chairman, Deacon Board | Geraldine Craig Operations Manager / Treasurer |
| Mildred Bayd Chairperson, Deaconess | Siobhan Thomas Church Clerk |
| Bryan Heard Chairman, Trustees | Elder Terence Kitchings Music Director |
| Assistant to the Pastor Rev. Jo Ann Hilton | |

Deacons Ministry: 201. 489.7757 Church Office: 201. 489.6888

Pastor's Office: 201.489.6462 Church Fax: 201. 489.6597

Church Website: www.mountolivebaptist.org

Church Office email: officemanager@mountolivebaptist.org; Attn: Annette Simmons

Deacon's email: deacons@mountolivebaptist.org

Mount Olive Baptist Church, 260 Central Avenue, Hackensack, NJ 07601

(Please check, sign, tear off, and place in offering Plate)

Name: _____

Address: _____

Phone: _____

- Is ill and should be visited
- Is interested in our Church
- Address changed to above
- Should join the Church
- New to Community
- Unaffiliated Baptist
- New baby in home
- Other suggestions:

"The Church with a Ministry that Reaches the World"

THOU ART
my
hope,

O Lord God: thou art
my trust from my youth.

PSALM 71:5

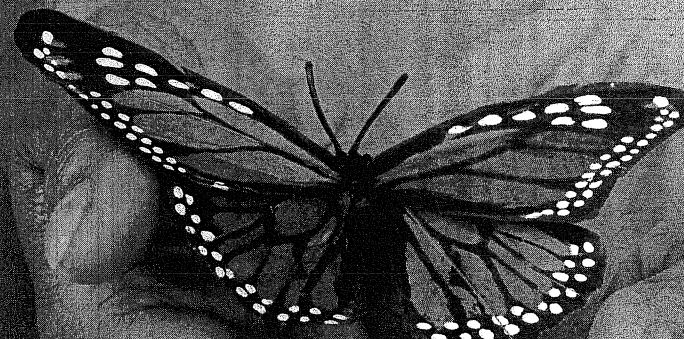

Let not the shining thread of hope become so enmeshed
in the web of circumstance that we lose sight of it.

Charles W. Chesnutt

Worship Service

March 13, 2011--7:30am & 10:45am

TESTIMONY & DEVOTION

TIME OF GATHERING

CALL TO WORSHIP/PRAYER..... Rev. Gregory J. Jackson

HYMN OF CELEBRATION #122 "Blessed Quietness"

*THE ANNOUNCEMENTS

RESPONSIVE READING..... #589 "The Majesty of God"

INTERCESSORY PRAYER..... Deacon Chris Longueira

Deacon Milton Nicholson

MINISTRY OF SHARING..... Benevolent Offering

*THE WELCOME OF VISITORS..... Hospitality Ministry

THE PRAISE REPORT OF HEALING..... Deacons

PRAYER OF HEALING & INTERCESSION..... Altar Call

THE PRESENTATION OF GOD'S TITHES AND OFFERINGS

THE SPOKEN WORD

THE SCRIPTURE READING

*SERMONIC SELECTION..... Inspirational Choir

Women of Worship

MINISTRY OF THE WORD..... Rev. Gregory Jackson

RESPONSE TO THE WORD

THE CALL TO SALVATION & CHRISTIAN DISCIPLESHIP

THE DOXOLOGY AND BENEDICTION

SERMON NOTES

DATE: _____ PREACHER: _____

SERMON TITLE _____

BIBLE REFERENCE: _____

Main ideas of the sermon: _____

Illustrations I want to remember _____

"The Church with a Ministry that Reaches the World"

THE BIBLE SCRIPTURE READINGS

March 14 to March 20, 2011

Throughout human history God has been speaking to mankind in various ways.

Reading the Scriptures is one way to discover God's thoughts.

| | |
|---------------------|---|
| Monday, March 14 | Numbers 21:1-22:20 Luke 1:26-56 Psalm 57:1-11 Proverbs 11:9-11 |
| Tuesday, March 15 | Numbers 22:21-23:30 Luke 1:57-80 Psalm 58:1-11 Proverbs 11:12-13 |
| Wednesday, March 16 | Numbers 24:1-25:18 Luke 2:1-35 Psalm 59:1-17 Proverbs 11:14 |
| Thursday, March 17 | Numbers 26:1-51 Luke 2:36-52 Psalm 60:1-12 Proverbs 11:15 |
| Friday, March 18 | Numbers 26:52-28:15 Luke 3:1-22 Psalm 61:1-8 Proverbs 11:16-17 |
| Saturday, March 19 | Numbers 28:16-29:40 Luke 3:23-38 Psalm 62:1-12 Proverbs 11:18-19 |
| Sunday, March 20 | Numbers 30:1-31:54 Luke 4:1-30 Psalm 63:1-11 Proverbs 11:20-21 |

"The Church with a Ministry that Reaches the World"

GENERAL ANNOUNCEMENTS

ALL ANNOUNCEMENTS TO BE PLACED IN THE BULLETIN MUST BE RECEIVED NO LATER THAN 9:00 A.M. TUESDAY MORNING, (via email at officemanager@mountolivebaptist.org if possible). CHURCH OFFICE HOURS MONDAY-FRIDAY, 10 a.m.-6 p.m. Announcements, letters and flyers must be approved by the office before distribution. Please continue to check the website www.mountolivebaptist.org for additional and updated information.

- ▶ Please turn off cell phones, pagers and other devices during worship.
- ▶ No food or drink in the sanctuary.
- ▶ Your support and contributions of \$10.00 to the **BIRTHDAY CLUB** continues to help to pay down the principal on the Family Life Center. Your support is appreciated.
- ▶ **Monthly Schedule: Worship Services: 7:30am & 10:45am; Sunday School, 9:30am; 1st Sunday, Communion and Right Hand of Fellowship for all new members who have completed the New Members' classes; New Members Class is every Sunday 9:30am in The Family Life Center; 3rd Sundays, Baby Dedication during 10:45 a.m. service; 4th Sunday, Baptism during 10:45 a.m. service; 5th Sunday, Youth Sunday; 2nd and 4th Sundays Youth Church at 12:30pm in the FLC Chapel; Senior Bible Study, Wednesdays, 11am, Fellowship Hall; Wednesday Bible Study and Prayer Services-7pm-in the Sanctuary; Bookstore Hours: Sunday-9:30am-10:30am, 1pm-2pm; Wednesdays 12p-1:30p, 6p-7pm.**



Our online book store partners. You can shop online on god4me.com or call 1-877-800-0184 to purchase Christian products wholesale. Provide our affiliate code MOB1 and 10% of purchases go to Mt. Olive for the benefit of the Family Life Center.

- ▶ **GRIEF & LOSS SUPPORT MINISTRY AND BIBLE STUDY** Meets every Thursday, 7pm with Rev. Ella Hayes, Facilitator.
- ▶ **THE GOOD SHEPHERD MINISTRY** meets on the 1st, 2nd, and 4th Sunday of the month at the Teaneck Nursing Home, 1104 Teaneck Road, from 2pm-3pm. Volunteers are welcome. See Rev. Ella Hayes.

ANNOUNCEMENTS

THE CHURCH

To honor God and the Holy Spirit, please do not consume or bring food or drink into the Sanctuary at any time. The *Crying* room and *Fellowship Hall* is available for parents to sit with small children who may be restless, and you can continue to observe the service. Thank you for your cooperation.

MOUNT OLIVE CHURCH - FREE "DIABETES SUPPORT GROUP"

Monday, March 14, Time: 6:30pm- 8 pm; Room: 20

Discussion topics: (1) Planning future programs and how we can expand our attendance...bring all your good ideas; (2) How to obtain your personal goals, in diabetes management.

The support group meets the second Monday of each month.

North Jersey District Missionary Baptist Association

Scholarship Luncheon & College Fair

Saturday, April 9, 2011 – 12 Noon to 4:00 PM

(Doors open at 11:00 am)

At Community Baptist Church, Englewood, NJ

Luncheon Speaker: Dr. Lenworth Gunther, PhD

Donation: \$30.00

Tickets are available in MOBC office

"The Church with a Ministry that Reaches the World"

ANNOUNCEMENTS

Women's Ministry 2011 INFORMATION

Women's Ministry Assessment for 2011 is \$200.

Payment plan envelopes are available if you would like to get started now.

Please see Rev. Hilton or drop in the bookstore and see Sister Eileen Davis for envelopes.



Avon Walk for Breast Cancer 2 days 39.1 miles 1 Cause
Sharell Thomas a MOBC member will be walking in the Avon two-day 39.3 mile walk in Washington, DC, April 30-May 1. Please support her through your tax-deductible contribution, checks payable to Avon Walk for Breast Cancer and mail to Sharell at 56 Micheal St., Apt. 4, So. Hackensack, 07606.

ALTAR GUILD

Easter Lilies Sale

**EASTER IS JUST AROUND THE CORNER
PLACE YOUR ORDER FOR LILIES NOW!**

LILIES ARE \$10.00

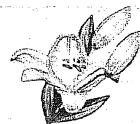

In Memory of: _____

OR

In Honor of: _____

Purchased by: _____

Sold by: _____

YOUR REQUEST WILL APPEAR IN THE CHURCH BULLETIN IF RECEIVED
BEFORE APRIL 17, 2011

"The Church with a Ministry that Reaches the World"

ANNOUNCEMENTS

Book-Of-The-Month *"The Noticer"*...available in the Bookstore.



**NOTICE...CHILDREN & PARENTS SUNDAY SCHOOL
EASTER PLAY REHEARSAL DATES.** Please bring the children so they can be prepared for Easter Sunday presentation.

Meet in the Family Life Ctr.

Sunday, **March 13, 20 & 27** - Immediately after 10:45am service

Saturday, April 2, 9, 16 - 11am - 1:30pm

Sunday, April 3, 10, 17 - Immediately after 10:45am service

Saturday, April 23, 10am - 12 noon.

Join us for an evening of Enlightenment & Open Discussions

"THE AWAKENING" A Holistic Experience

Saturday, March 19th, 3pm, Logan Family Life Center

- Weight Management-getting the desired results
 - Anti-aging toxins and what to do about it and much more
- Sponsored by Health & Wellness & Body by Nature
-

NOTE: FINAL PAYMENT IS DUE NOW

FOR THE DEEP SEA FISHING TRIP ON THE CAPE COD SEA.

Trip Date: June 17, 2011---\$120 p/p

Questions?? Call: Rufus Burns & Willie Thomas at:

(201) 394-2494; (551) 265-4285

This trip is for male and female-Ladies you are welcome!!

"The Church with a Ministry that Reaches the World"

Mount Olive Baptist Church

Women's Ministry

Health Forum Workshop

March 19, 2011 - 10AM - 12PM



"St. Joseph's Healthcare Systems" of Paterson New Jersey

Presents:

"African American Women and Heart Disease"

Remember: Heart disease is the leading cause of death for all women"

Presented by: Carolyn Strimike, RN, MSN,

Advanced Practice Nurse in the Women's Heart Center

How do I know if my heart is healthy?

Women and GYN Issues--"From Menstruation to Menopause"

Presented by: Patricia Pavel, M.D,

Attending Obstetrician/Gynecologist, St. Joseph Regional

Medical Center Blood pressure screenings will be provided for the ladies before and during the Heart presentation.

- Information packets, with materials related to both presentations will also be available.

Come out and bring your sister, friend, neighbor, and co-workers. Ask your pressing questions and hear information that is very important to women of all ages.

- **Light Refreshments will be served**
- **Drawing for Free Raffle Gifts**
- **So that we may serve you better, please RSVP by March 16th**

"The Church with a Ministry that Reaches the World"



Mount Olive Baptist Church

Presents

Virginia State University
Gospel Chorale



Friday, March 18, 2011 7:00pm

260 Central Avenue
Hackensack, NJ 07601

Rev. Gregory J. Jackson, Senior Pastor

201.489.6888

www.mountolivebaptist.org

FREE WILL OFFERING

Our Sick & Shut-In

| Member Name | Address |
|---------------------------|---|
| Sis. Levonia Chaney | 470 Maple Hill Drive, #25, Hackensack, NJ 07601 |
| Sis. Josephine Christmas | 187 Anderson St., Hackensack, NJ 07601 |
| Sis. June Fields | 280 Stanley Pl., Hackensack, NJ 07601 |
| Sis. Commry Clarke | 302 E. 119 th Street, Apt. 1B, NYC 10035 |
| Sis. Catherine Littlejohn | 305 Marion Ave., Gaffney, SC 29341 |
| Bro. Clinton Jackson | 49 Bogert St., Teaneck, NJ 07666 |
| Deaconess Ruthie Spruill | 184 Washington St, Hackensack, NJ 07601 |
| Bro. James McCain | 220 Green St. Englewood, NJ 07631 |
| Bro. John King | 164 Beech St. #6C, Hackensack, NJ 07601 |
| Sis. Clara Norrell | 164 Beech Street, # 3A, Hackensack, NJ 07601 |
| Sis. Wannetta Jones | 70 Polifly Rd., #306, Hackensack, NJ 07601 |
| Deaconess Pauline McCall | Bristol Manor Nursing Home, Rochelle Pk., NJ 07026 |
| Sis. Carolyn Gaston | 49 Finnegan Avenue, Apt. #C7, Saddle Brook, 07663J |
| Bro. Arthur Sims | 215 Second St., #22, Hackensack, NJ 07601 |
| Bro. Vernon Rudd | Maple Glen Ctr, 1215 Saddle Rvr. Rd., Fairlawn, NJ 07410 |
| Sis. Ruby Jones | 199 High Street, Hackensack, NJ 07601 |
| Bro. Henry Hall | 96 Chadwick Street, East Rutherford, NJ 07073 |
| Sis. Aloma Price | Cntr. for Ntsg. & Rehab, 520 Prospect Pl., Bklyn, 11238 |
| Sister Jessie Wright | Wellington Hall, Care One, Hackensack, NJ 07601 |
| Sis. Margaret Sylan | 9 Gabriel Ct., Washington Twp, NJ 07676 |
| Sis. Marjorie Burgess | Bristol Manor Nursing Home, Rochelle Pk., NJ 07026 |
| Bro. Willie Jones | Woodcrest Nsg. Home, 800 River Rd, New Milford, 07646 |
| Sis. Jasmine Smith | 240 Third St., Hackensack, NJ |
| Bro. C. Eugene Cooper | Northern Manor Geriatric Ctr., Nanuet, NY 10954 |
| Bro. Bobby Higgs | 10 Orchard Street, Hackensack, NJ 07601 |
| Bro. Darryl Folsom | Oak Ridge Rehabilitation Center, Wayne, NJ 07470 |
| Deaconess Willene Dow | CareOne-Oradell Health Care Center, 600 Kinderkamack Rd, Oradell, 07649 |
| Sis. Dollie Cheek | 31-51 1 st St., Apt. A3, Hackensack, 07601 |
| Sis. Courtney Johnson | 233 Wilson Avenue, Hackensack, 07601 |
| Sis. Ruth Ann Travis | 230 Central Avenue, Hackensack, 07601 |
| Sis. Myra Henry | 49 Finnegan Avenue, Apt. #I-11, Saddle Brook, 07663 |
| Sis. Sheila Hudley | 370 Park St., #214, Hackensack, 07601 |



If you have suffered loss in your family or in the event of hospitalization or extended illness, please (have a family member or hospital staff) contact the church office at 201.489.6888. In addition, please contact the office when your status has changed.